

AB-0716-T
TURT230044496
05-23

TEST REPORT

Page 1 of 17

TEST REPORT NUMBER : TURT230044496

DATE:

16 May, 2023

APPLICANT: Mutlusan Plastik Elektrik San.ve Tic.A.Ş.
ADDRESS: İ.O.S.B.Enkoop Cad.No:7 Başakşehir / İstanbul
Tel: 0212 485 05 44 Fax: 0212 485 10 12
Attention: Serap Demirbaş (laboratuvar@mutlusan.com.tr)

SAMPLE DESCRIPTION : SEE ATTACHMENT

DATE IN : 27 April, 2023 (12:02)

RESUBMIT DATE : 15 May, 2023

DATE OUT : 16 May, 2023

REQUEST : Rohs Directive (EU) 2015/863 amending Annex II to Directive 2011/65/EU

CONCLUSION : SEE ATTACHMENT

This report (including any enclosures and attachments) are prepared for the exclusive use of the Customer(s) named in the report and solely for the purpose for which it is provided and on the basis of instructions and information and/or materials supplied by Intertek's Customer. The test results relate only to the specific items tested and are not intended to be a recommendation for any particular course of action. Customer is responsible for acting as it sees fit on the basis of such results. Unless Intertek provide express prior written consent, no part of this report should be reproduced, distributed or communicated to any third party. nor could it be used for PR activities. Intertek do not accept any liability if this report is used for an alternative purpose from which it is intended, nor do Intertek owe any duty of care to any third party in respect of this report. Except where explicitly agreed in writing, all work and services performed is governed by Intertek Standard Terms and Conditions of Service which is available on request or can be obtained at <http://www.intertek.com/terms>. Testing reports without signature are not valid. The sample has been provided by the customer and the results apply to the sample as received. Sample information is supplied by the customer. Unless otherwise requested, this laboratory applies shared risk decision rule. Unless otherwise is specified, all Pass or Fail results are given without uncertainty considered. The reported uncertainty is based on a standard uncertainty multiplied by a coverage factor k=2, providing a level of confidence of approximately 95%. The uncertainty evaluation has been carried out in accordance with ISO/IEC 17025 and TÜRKAK accreditation requirements. Tests marked (*) in this test report are not included in the TÜRKAK accreditation schedule for this laboratory. Intertek accredited by TÜRKAK under registration number [AB-0716-T] for [TS EN ISO IEC 17025] as test laboratory. Turkish Accreditation Agency (TURKAK) is a signatory to the European co-operation for Accreditation (EA) Multilateral Agreement (MLA) and to the International Laboratory Accreditation Cooperation (ILAC) Mutual Recognition Arrangement (MRA) for the recognition of test reports.

Ezgi Aleyna Arı
Senior Customer Care Executive

Zeynep Akın
Chemical Laboratory Manager

PART NO	DESCRIPTION	CONCLUSION
1	BLUE/GREY PLUG (MUT-310 CEE NORM 3/32 A DÜZ FİŞ)- 010 083 000332	
1.1	GREY BOTTOM BODY	PASS
1.2	GREY CONIC NUT	PASS
1.3	BLUE BODY	PASS
1.4	BLACK SOFT INNER PART	PASS
1.5	BLACK PIN	PASS
1.6	GREY/BLACK STICKER	PASS
1.7	GOLD THICK PLUG TIP	PASS
1.8	GOLD THIN PLUG TIP	PASS
1.9	SILVER SCREW	PASS
2	RED/GREY PLUG (MUT-410 CEE NORM 4/32 A DÜZ FİŞ)	
2.1	GREY BOTTOM BODY	PASS
2.2	GREY CONIC NUT	PASS
2.3	RED BODY	PASS
2.4	RED COVER	PASS
2.5	BLACK INNER SEPARATOR	PASS
2.6	BLACK SOFT INNER PART	PASS
2.7	BLACK PIN	PASS
2.8	WHITE PIN	PASS
2.9	GREY/BLACK STICKER	PASS
2.10	GOLD THICK PLUG TIP	PASS
2.11	GOLD THIN PLUG TIP	PASS
2.12	SILVER SPRING	PASS
2.13	SILVER BIG SCREW	PASS
2.14	SILVER SMALL SCREW	PASS

A) TEST RESULT SUMMARY ACCORDING TO IEC 62321

TESTING ITEM	RESULT		
	Part		
	1.1	1.2	1.3
Cadmium (Cd) Content	ND	ND	ND
Chromium VI (Cr+6) Content (ppm) (for non metal)	ND	ND	ND
Chromium VI (Cr+6) Content (µg/cm ²) (for metal)	NA	NA	NA
Lead (Pb) Content	ND	ND	ND
Mercury (Hg) Content	ND	ND	ND
Flame Retardants			
Polybrominated Biphenyls (PBB)	ND	ND	ND
Monobromobiphenyl (MonoBB)	ND	ND	ND
Dibromobiphenyl (DiBB)	ND	ND	ND
Tribromobiphenyl (TriBB)	ND	ND	ND
Tetrabromobiphenyl (TetraBB)	ND	ND	ND
Pentabromobiphenyl (PentaBB)	ND	ND	ND
Hexabromobiphenyl (HexaBB)	ND	ND	ND
Heptabromobiphenyl (HeptaBB)	ND	ND	ND
Octabromobiphenyl (OctaBB)	ND	ND	ND
Nonabromobiphenyl (NonaBB)	ND	ND	ND
Decabromobiphenyl (DecaBB)	ND	ND	ND
Polybrominated Diphenyl Ethers (PBDE)	ND	ND	ND
Monobromodiphenyl Ether (MonoBDE)	ND	ND	ND
Dibromodiphenyl Ether (DiBDE)	ND	ND	ND
Tribromodiphenyl Ether (TriBDE)	ND	ND	ND
Tetrabromodiphenyl Ether (TetraBDE)	ND	ND	ND
Pentabromodiphenyl Ether (PentaBDE)	ND	ND	ND
Hexabromodiphenyl Ether (HexaBDE)	ND	ND	ND
Heptabromodiphenyl Ether (HeptaBDE)	ND	ND	ND
Octabromodiphenyl Ether (OctaBDE)	ND	ND	ND
Nonabromodiphenyl Ether (NonaBDE)	ND	ND	ND
Decabromodiphenyl Ether (DecaBDE)	ND	ND	ND
Phthalates			
Dibutyl Phthalate (DBP)	ND	ND	ND
Diethyl Hexyl Phthalate (DEHP)	ND	ND	ND
Benzyl Butyl Phthalate (BBP)	ND	ND	ND
Diisobutyl Phthalate (DIBP)	ND	ND	ND

Remarks : ppm=Parts per million based on dry weight of sample
 µg/cm²=Microgram per square centimetre
 mg/kg with 50 cm²=Milligram per kilogram with 50 square centimetre
 ND =Not detected NA =Not applicable NR =Not requested

A) TEST RESULT SUMMARY ACCORDING TO IEC 62321

TESTING ITEM	RESULT		
	Part		
	1.4	1.5	1.6
Cadmium (Cd) Content	ND	ND	ND
Chromium VI (Cr+6) Content (ppm) (for non metal)	ND	ND	ND
Chromium VI (Cr+6) Content (µg/cm ²) (for metal)	NA	NA	NA
Lead (Pb) Content	ND	ND	ND
Mercury (Hg) Content	ND	ND	ND
Flame Retardants			
Polybrominated Biphenyls (PBB)	ND	ND	ND
Monobromobiphenyl (MonoBB)	ND	ND	ND
Dibromobiphenyl (DiBB)	ND	ND	ND
Tribromobiphenyl (TriBB)	ND	ND	ND
Tetrabromobiphenyl (TetraBB)	ND	ND	ND
Pentabromobiphenyl (PentaBB)	ND	ND	ND
Hexabromobiphenyl (HexaBB)	ND	ND	ND
Heptabromobiphenyl (HeptaBB)	ND	ND	ND
Octabromobiphenyl (OctaBB)	ND	ND	ND
Nonabromobiphenyl (NonaBB)	ND	ND	ND
Decabromobiphenyl (DecaBB)	ND	ND	ND
Polybrominated Diphenyl Ethers (PBDE)	ND	ND	ND
Monobromodiphenyl Ether (MonoBDE)	ND	ND	ND
Dibromodiphenyl Ether (DiBDE)	ND	ND	ND
Tribromodiphenyl Ether (TriBDE)	ND	ND	ND
Tetrabromodiphenyl Ether (TetraBDE)	ND	ND	ND
Pentabromodiphenyl Ether (PentaBDE)	ND	ND	ND
Hexabromodiphenyl Ether (HexaBDE)	ND	ND	ND
Heptabromodiphenyl Ether (HeptaBDE)	ND	ND	ND
Octabromodiphenyl Ether (OctaBDE)	ND	ND	ND
Nonabromodiphenyl Ether (NonaBDE)	ND	ND	ND
Decabromodiphenyl Ether (DecaBDE)	ND	ND	ND
Phthalates			
Dibutyl Phthalate (DBP)	ND	ND	ND
Diethyl Hexyl Phthalate (DEHP)	ND	ND	ND
Benzyl Butyl Phthalate (BBP)	ND	ND	ND
Diisobutyl Phthalate (DIBP)	ND	ND	ND

Remarks : ppm=Parts per million based on dry weight of sample
 µg/cm²=Microgram per square centimetre
 mg/kg with 50 cm²=Milligram per kilogram with 50 square centimetre
 ND =Not detected NA =Not applicable NR =Not requested

A) TEST RESULT SUMMARY ACCORDING TO IEC 62321

TESTING ITEM	RESULT		
	Part		
	1.7	1.8	1.9
Cadmium (Cd) Content	ND	ND	ND
Chromium VI (Cr+6) Content (ppm) (for non metal)	NA	NA	NA
Chromium VI (Cr+6) Content (µg/cm ²) (for metal)	ND	ND	ND
Lead (Pb) Content	23988 ppm*	27256 ppm*	ND
Mercury (Hg) Content	ND	ND	ND
Flame Retardants			
Polybrominated Biphenyls (PBB)	NA	NA	NA
Monobromobiphenyl (MonoBB)	NA	NA	NA
Dibromobiphenyl (DiBB)	NA	NA	NA
Tribromobiphenyl (TriBB)	NA	NA	NA
Tetrabromobiphenyl (TetraBB)	NA	NA	NA
Pentabromobiphenyl (PentaBB)	NA	NA	NA
Hexabromobiphenyl (HexaBB)	NA	NA	NA
Heptabromobiphenyl (HeptaBB)	NA	NA	NA
Octabromobiphenyl (OctaBB)	NA	NA	NA
Nonabromobiphenyl (NonaBB)	NA	NA	NA
Decabromobiphenyl (DecaBB)	NA	NA	NA
Polybrominated Diphenyl Ethers (PBDE)	NA	NA	NA
Monobromodiphenyl Ether (MonoBDE)	NA	NA	NA
Dibromodiphenyl Ether (DiBDE)	NA	NA	NA
Tribromodiphenyl Ether (TriBDE)	NA	NA	NA
Tetrabromodiphenyl Ether (TetraBDE)	NA	NA	NA
Pentabromodiphenyl Ether (PentaBDE)	NA	NA	NA
Hexabromodiphenyl Ether (HexaBDE)	NA	NA	NA
Heptabromodiphenyl Ether (HeptaBDE)	NA	NA	NA
Octabromodiphenyl Ether (OctaBDE)	NA	NA	NA
Nonabromodiphenyl Ether (NonaBDE)	NA	NA	NA
Decabromodiphenyl Ether (DecaBDE)	NA	NA	NA
Phthalates			
Dibutyl Phthalate (DBP)	NA	NA	NA
Diethyl Hexyl Phthalate (DEHP)	NA	NA	NA
Benzyl Butyl Phthalate (BBP)	NA	NA	NA
Diisobutyl Phthalate (DIBP)	NA	NA	NA

Remarks : ppm=Parts per million based on dry weight of sample
µg/cm²=Microgram per square centimetre
mg/kg with 50 cm²=Milligram per kilogram with 50 square centimetre
ND =Not detected NA =Not applicable NR =Not requested
*Lead RoHS limit for brass item is 40000 ppm.

A) TEST RESULT SUMMARY ACCORDING TO IEC 62321

TESTING ITEM	RESULT		
	Part		
	2.1	2.2	2.3
Cadmium (Cd) Content	ND	ND	ND
Chromium VI (Cr+6) Content (ppm) (for non metal)	ND	ND	ND
Chromium VI (Cr+6) Content (µg/cm ²) (for metal)	NA	NA	NA
Lead (Pb) Content	ND	ND	ND
Mercury (Hg) Content	ND	ND	ND
Flame Retardants			
Polybrominated Biphenyls (PBB)	ND	ND	ND
Monobromobiphenyl (MonoBB)	ND	ND	ND
Dibromobiphenyl (DiBB)	ND	ND	ND
Tribromobiphenyl (TriBB)	ND	ND	ND
Tetrabromobiphenyl (TetraBB)	ND	ND	ND
Pentabromobiphenyl (PentaBB)	ND	ND	ND
Hexabromobiphenyl (HexaBB)	ND	ND	ND
Heptabromobiphenyl (HeptaBB)	ND	ND	ND
Octabromobiphenyl (OctaBB)	ND	ND	ND
Nonabromobiphenyl (NonaBB)	ND	ND	ND
Decabromobiphenyl (DecaBB)	ND	ND	ND
Polybrominated Diphenyl Ethers (PBDE)	ND	ND	ND
Monobromodiphenyl Ether (MonoBDE)	ND	ND	ND
Dibromodiphenyl Ether (DiBDE)	ND	ND	ND
Tribromodiphenyl Ether (TriBDE)	ND	ND	ND
Tetrabromodiphenyl Ether (TetraBDE)	ND	ND	ND
Pentabromodiphenyl Ether (PentaBDE)	ND	ND	ND
Hexabromodiphenyl Ether (HexaBDE)	ND	ND	ND
Heptabromodiphenyl Ether (HeptaBDE)	ND	ND	ND
Octabromodiphenyl Ether (OctaBDE)	ND	ND	ND
Nonabromodiphenyl Ether (NonaBDE)	ND	ND	ND
Decabromodiphenyl Ether (DecaBDE)	ND	ND	ND
Phthalates			
Dibutyl Phthalate (DBP)	ND	ND	ND
Diethyl Hexyl Phthalate (DEHP)	ND	ND	ND
Benzyl Butyl Phthalate (BBP)	ND	ND	ND
Diisobutyl Phthalate (DIBP)	ND	ND	ND

Remarks : ppm=Parts per million based on dry weight of sample
µg/cm²=Microgram per square centimetre
mg/kg with 50 cm²=Milligram per kilogram with 50 square centimetre
ND =Not detected NA =Not applicable NR =Not requested

A) TEST RESULT SUMMARY ACCORDING TO IEC 62321

TESTING ITEM	RESULT		
	Part		
	2.4	2.5	2.6
Cadmium (Cd) Content	ND	ND	ND
Chromium VI (Cr+6) Content (ppm) (for non metal)	ND	ND	ND
Chromium VI (Cr+6) Content (µg/cm ²) (for metal)	NA	NA	NA
Lead (Pb) Content	ND	ND	ND
Mercury (Hg) Content	ND	ND	ND
Flame Retardants			
Polybrominated Biphenyls (PBB)	ND	ND	ND
Monobromobiphenyl (MonoBB)	ND	ND	ND
Dibromobiphenyl (DiBB)	ND	ND	ND
Tribromobiphenyl (TriBB)	ND	ND	ND
Tetrabromobiphenyl (TetraBB)	ND	ND	ND
Pentabromobiphenyl (PentaBB)	ND	ND	ND
Hexabromobiphenyl (HexaBB)	ND	ND	ND
Heptabromobiphenyl (HeptaBB)	ND	ND	ND
Octabromobiphenyl (OctaBB)	ND	ND	ND
Nonabromobiphenyl (NonaBB)	ND	ND	ND
Decabromobiphenyl (DecaBB)	ND	ND	ND
Polybrominated Diphenyl Ethers (PBDE)	ND	ND	ND
Monobromodiphenyl Ether (MonoBDE)	ND	ND	ND
Dibromodiphenyl Ether (DiBDE)	ND	ND	ND
Tribromodiphenyl Ether (TriBDE)	ND	ND	ND
Tetrabromodiphenyl Ether (TetraBDE)	ND	ND	ND
Pentabromodiphenyl Ether (PentaBDE)	ND	ND	ND
Hexabromodiphenyl Ether (HexaBDE)	ND	ND	ND
Heptabromodiphenyl Ether (HeptaBDE)	ND	ND	ND
Octabromodiphenyl Ether (OctaBDE)	ND	ND	ND
Nonabromodiphenyl Ether (NonaBDE)	ND	ND	ND
Decabromodiphenyl Ether (DecaBDE)	ND	ND	ND
Phthalates			
Dibutyl Phthalate (DBP)	ND	ND	ND
Diethyl Hexyl Phthalate (DEHP)	ND	ND	ND
Benzyl Butyl Phthalate (BBP)	ND	ND	ND
Diisobutyl Phthalate (DIBP)	ND	ND	ND

Remarks : ppm=Parts per million based on dry weight of sample
µg/cm²=Microgram per square centimetre
mg/kg with 50 cm²=Milligram per kilogram with 50 square centimetre
ND =Not detected NA =Not applicable NR =Not requested

A) TEST RESULT SUMMARY ACCORDING TO IEC 62321

TESTING ITEM	RESULT		
	Part		
	2.7	2.8	2.9
Cadmium (Cd) Content	ND	ND	ND
Chromium VI (Cr+6) Content (ppm) (for non metal)	ND	ND	ND
Chromium VI (Cr+6) Content (µg/cm ²) (for metal)	NA	NA	NA
Lead (Pb) Content	ND	ND	ND
Mercury (Hg) Content	ND	ND	ND
Flame Retardants			
Polybrominated Biphenyls (PBB)	ND	ND	ND
Monobromobiphenyl (MonoBB)	ND	ND	ND
Dibromobiphenyl (DiBB)	ND	ND	ND
Tribromobiphenyl (TriBB)	ND	ND	ND
Tetrabromobiphenyl (TetraBB)	ND	ND	ND
Pentabromobiphenyl (PentaBB)	ND	ND	ND
Hexabromobiphenyl (HexaBB)	ND	ND	ND
Heptabromobiphenyl (HeptaBB)	ND	ND	ND
Octabromobiphenyl (OctaBB)	ND	ND	ND
Nonabromobiphenyl (NonaBB)	ND	ND	ND
Decabromobiphenyl (DecaBB)	ND	ND	ND
Polybrominated Diphenyl Ethers (PBDE)	ND	ND	ND
Monobromodiphenyl Ether (MonoBDE)	ND	ND	ND
Dibromodiphenyl Ether (DiBDE)	ND	ND	ND
Tribromodiphenyl Ether (TriBDE)	ND	ND	ND
Tetrabromodiphenyl Ether (TetraBDE)	ND	ND	ND
Pentabromodiphenyl Ether (PentaBDE)	ND	ND	ND
Hexabromodiphenyl Ether (HexaBDE)	ND	ND	ND
Heptabromodiphenyl Ether (HeptaBDE)	ND	ND	ND
Octabromodiphenyl Ether (OctaBDE)	ND	ND	ND
Nonabromodiphenyl Ether (NonaBDE)	ND	ND	ND
Decabromodiphenyl Ether (DecaBDE)	ND	ND	ND
Phthalates			
Dibutyl Phthalate (DBP)	ND	ND	ND
Diethyl Hexyl Phthalate (DEHP)	ND	ND	ND
Benzyl Butyl Phthalate (BBP)	ND	ND	ND
Diisobutyl Phthalate (DIBP)	ND	ND	ND

Remarks : ppm=Parts per million based on dry weight of sample
µg/cm²=Microgram per square centimetre
mg/kg with 50 cm²=Milligram per kilogram with 50 square centimetre
ND =Not detected NA =Not applicable NR =Not requested

A) TEST RESULT SUMMARY ACCORDING TO IEC 62321

TESTING ITEM	RESULT		
	Part		
	2.10	2.11	2.12
Cadmium (Cd) Content	ND	ND	ND
Chromium VI (Cr+6) Content (ppm) (for non metal)	NA	NA	NA
Chromium VI (Cr+6) Content (µg/cm ²) (for metal)	ND	ND	ND
Lead (Pb) Content	21801 ppm*	30048 ppm*	ND
Mercury (Hg) Content	ND	ND	ND
Flame Retardants			
Polybrominated Biphenyls (PBB)	NA	NA	NA
Monobromobiphenyl (MonoBB)	NA	NA	NA
Dibromobiphenyl (DiBB)	NA	NA	NA
Tribromobiphenyl (TriBB)	NA	NA	NA
Tetrabromobiphenyl (TetraBB)	NA	NA	NA
Pentabromobiphenyl (PentaBB)	NA	NA	NA
Hexabromobiphenyl (HexaBB)	NA	NA	NA
Heptabromobiphenyl (HeptaBB)	NA	NA	NA
Octabromobiphenyl (OctaBB)	NA	NA	NA
Nonabromobiphenyl (NonaBB)	NA	NA	NA
Decabromobiphenyl (DecaBB)	NA	NA	NA
Polybrominated Diphenyl Ethers (PBDE)	NA	NA	NA
Monobromodiphenyl Ether (MonoBDE)	NA	NA	NA
Dibromodiphenyl Ether (DiBDE)	NA	NA	NA
Tribromodiphenyl Ether (TriBDE)	NA	NA	NA
Tetrabromodiphenyl Ether (TetraBDE)	NA	NA	NA
Pentabromodiphenyl Ether (PentaBDE)	NA	NA	NA
Hexabromodiphenyl Ether (HexaBDE)	NA	NA	NA
Heptabromodiphenyl Ether (HeptaBDE)	NA	NA	NA
Octabromodiphenyl Ether (OctaBDE)	NA	NA	NA
Nonabromodiphenyl Ether (NonaBDE)	NA	NA	NA
Decabromodiphenyl Ether (DecaBDE)	NA	NA	NA
Phthalates			
Dibutyl Phthalate (DBP)	NA	NA	NA
Diethyl Hexyl Phthalate (DEHP)	NA	NA	NA
Benzyl Butyl Phthalate (BBP)	NA	NA	NA
Diisobutyl Phthalate (DIBP)	NA	NA	NA

Remarks : ppm=Parts per million based on dry weight of sample
µg/cm²=Microgram per square centimetre
mg/kg with 50 cm²=Milligram per kilogram with 50 square centimetre
ND =Not detected NA =Not applicable NR =Not requested
*Lead RoHS limit for brass item is 40000 ppm.

A) TEST RESULT SUMMARY ACCORDING TO IEC 62321

TESTING ITEM	RESULT	
	Part	
	2.13	2.14
Cadmium (Cd) Content	ND	ND
Chromium VI (Cr+6) Content (ppm) (for non metal)	NA	NA
Chromium VI (Cr+6) Content (µg/cm ²) (for metal)	ND	ND
Lead (Pb) Content	ND	ND
Mercury (Hg) Content	ND	ND
Flame Retardants		
Polybrominated Biphenyls (PBB)	NA	NA
Monobromobiphenyl (MonoBB)	NA	NA
Dibromobiphenyl (DiBB)	NA	NA
Tribromobiphenyl (TriBB)	NA	NA
Tetrabromobiphenyl (TetraBB)	NA	NA
Pentabromobiphenyl (PentaBB)	NA	NA
Hexabromobiphenyl (HexaBB)	NA	NA
Heptabromobiphenyl (HeptaBB)	NA	NA
Octabromobiphenyl (OctaBB)	NA	NA
Nonabromobiphenyl (NonaBB)	NA	NA
Decabromobiphenyl (DecaBB)	NA	NA
Polybrominated Diphenyl Ethers (PBDE)	NA	NA
Monobromodiphenyl Ether (MonoBDE)	NA	NA
Dibromodiphenyl Ether (DiBDE)	NA	NA
Tribromodiphenyl Ether (TriBDE)	NA	NA
Tetrabromodiphenyl Ether (TetraBDE)	NA	NA
Pentabromodiphenyl Ether (PentaBDE)	NA	NA
Hexabromodiphenyl Ether (HexaBDE)	NA	NA
Heptabromodiphenyl Ether (HeptaBDE)	NA	NA
Octabromodiphenyl Ether (OctaBDE)	NA	NA
Nonabromodiphenyl Ether (NonaBDE)	NA	NA
Decabromodiphenyl Ether (DecaBDE)	NA	NA
Phthalates		
Dibutyl Phthalate (DBP)	NA	NA
Diethyl Hexyl Phthalate (DEHP)	NA	NA
Benzyl Butyl Phthalate (BBP)	NA	NA
Diisobutyl Phthalate (DIBP)	NA	NA

Remarks : ppm=Parts per million based on dry weight of sample
 µg/cm²=Microgram per square centimetre
 mg/kg with 50 cm²=Milligram per kilogram with 50 square centimetre
 ND =Not detected NA =Not applicable NR =Not requested

B) REQUIREMENT :

SUBSTANCE	LIMITS
Cadmium (Cd) Content	0.01 % (100 ppm)
Chromium VI (Cr+6) Content (ppm) (for non metal)	0.1 % (1000 ppm)
Chromium VI (Cr+6) Content ($\mu\text{g}/\text{cm}^2$) for metal)	Colorimetric result < 0.10 $\mu\text{g}/\text{cm}^2$ $\geq 0.10 \mu\text{g}/\text{cm}^2$ and $\leq 0.13 \mu\text{g}/\text{cm}^2$ > 0.13 $\mu\text{g}/\text{cm}^2$
	Qualitative Result Negative Inconclusive Positive
Lead (Pb) Content	0.1 % (1000 ppm)
Mercury (Hg) Content	0.1 % (1000 ppm)
Flame Retardants	0.1 % (1000 ppm)
Dibutyl Phthalate (DBP)	0.1 % (1000 ppm)
Diethyl Hexyl Phthalate (DEHP)	0.1 % (1000 ppm)
Benzyl Butyl Phthalate (BBP)	0.1 % (1000 ppm)
Diisobutyl Phthalate (DIBP)	0.1 % (1000 ppm)

(C) TEST METHOD :

Testing Item	Testing Method	Reporting	Uncertainty
Cadmium (Cd) Content	With reference to IEC 62321-5:2013, by microwave or acid digestion and determined by ICP-OES	Plastic : 10 ppm, Metal : 4 ppm, Ceramic : 5 ppm	Plastic: 9% Metal-Pb&Cd&Cr: 13% Metal-Hg: 12% Ceramic/Glass: 10%
Lead (Pb) Content	With reference to IEC 62321-5:2013, by microwave or acid digestion and determined by ICP-OES	Plastic : 10 ppm, Metal : 4 ppm, Ceramic : 5 ppm	
Mercury (Hg) Content	With reference to IEC 62321-4:2017, by microwave or acid digestion and determined by ICP-OES	Plastic : 10 ppm, Metal : 10 ppm, Ceramic : 5 ppm	
Chromium VI (Cr6+) (For non-metal)	With reference to IEC 62321-7-2:2017, by alkaline digestion and determined by UV-VIS spectrophotometer	Plastic : 25 ppm (PVC based) /8.33 ppm (other)	Plastic-PVC 8% Plastic-PP 6% Ceramic/Glass 6%
Chromium VI (Cr6+) (For metal)	With reference to IEC 62321-7-1:2015, by boiling water extraction and determined by UV-VIS spectrophotometer	0.1 ppm with 50 cm^2 (IN TESTING SOLUTION)	12%
PBBs/PBDEs	With reference to IEC 62321-6:2015, by solvent extraction and determined by GC/MS and	5 ppm	15%
Phthalates	With reference to IEC 62321-8 (111/321/CD), by solvent extraction and determined by GC-MS.	50 ppm	16%





Part 1.1



Part 1.2



Part 1.3

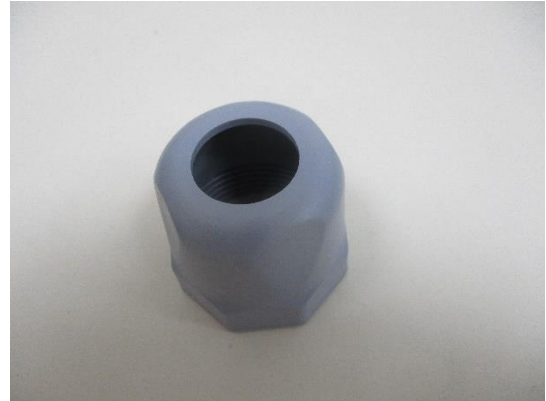

Part 1.4



Part 1.5



Part 1.6



Part 1.7



Part 1.8



Part 1.9





Part 2.1



Part 2.2



Part 2.3

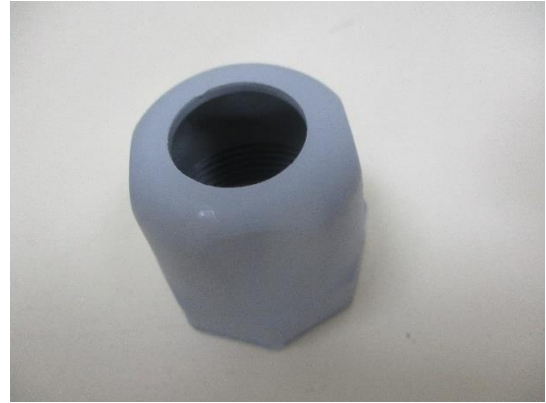

Part 2.4



Part 2.5



Part 2.6



Part 2.7



Part 2.8



Part 2.9



Part 2.10



Part 2.11



Part 2.12



Part 2.13



Part 2.14



END OF TEST REPORT